"Dance Fantastique."

GUSTAV SAENGER.
Bagatelles, Op. 107, No 3.
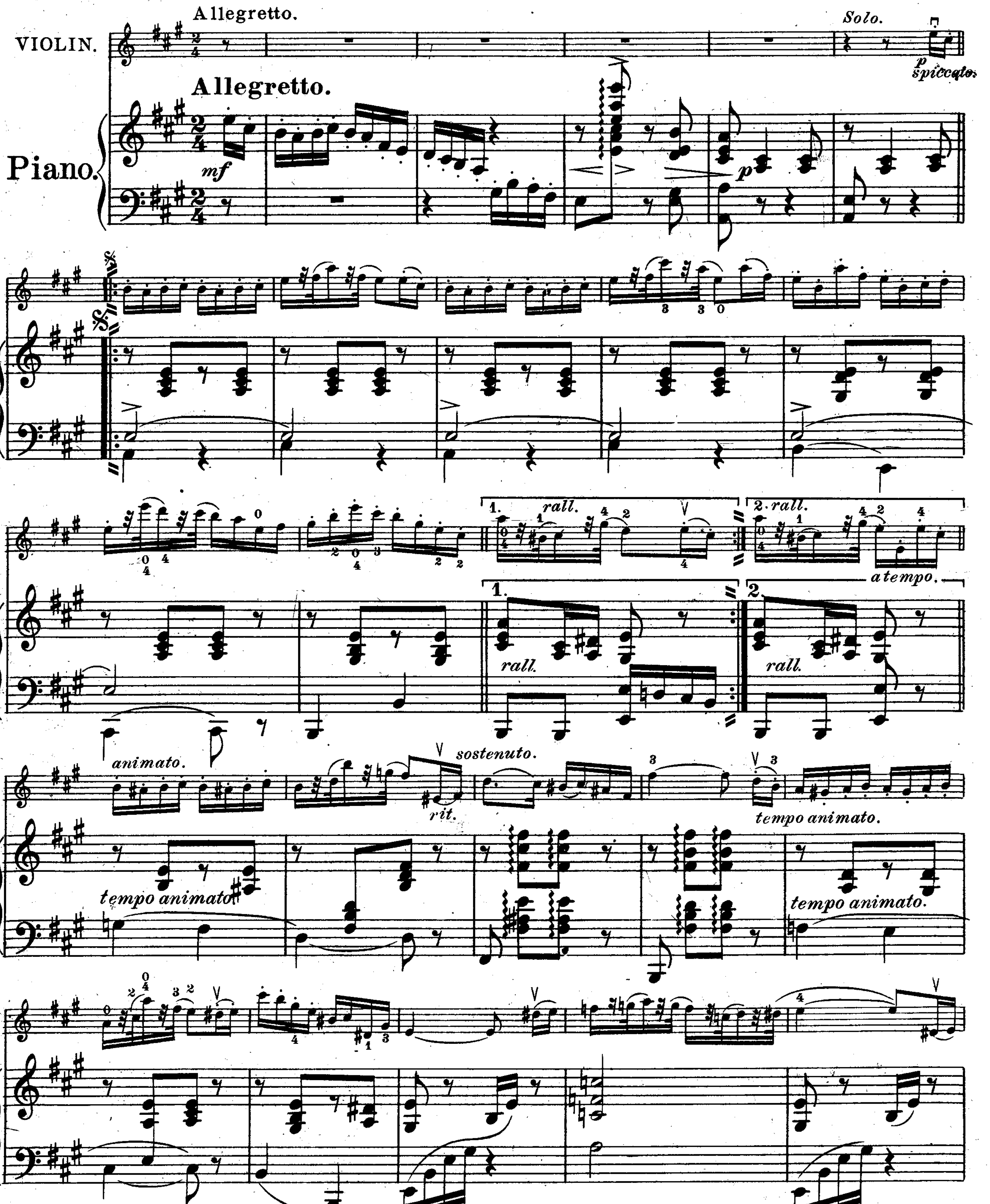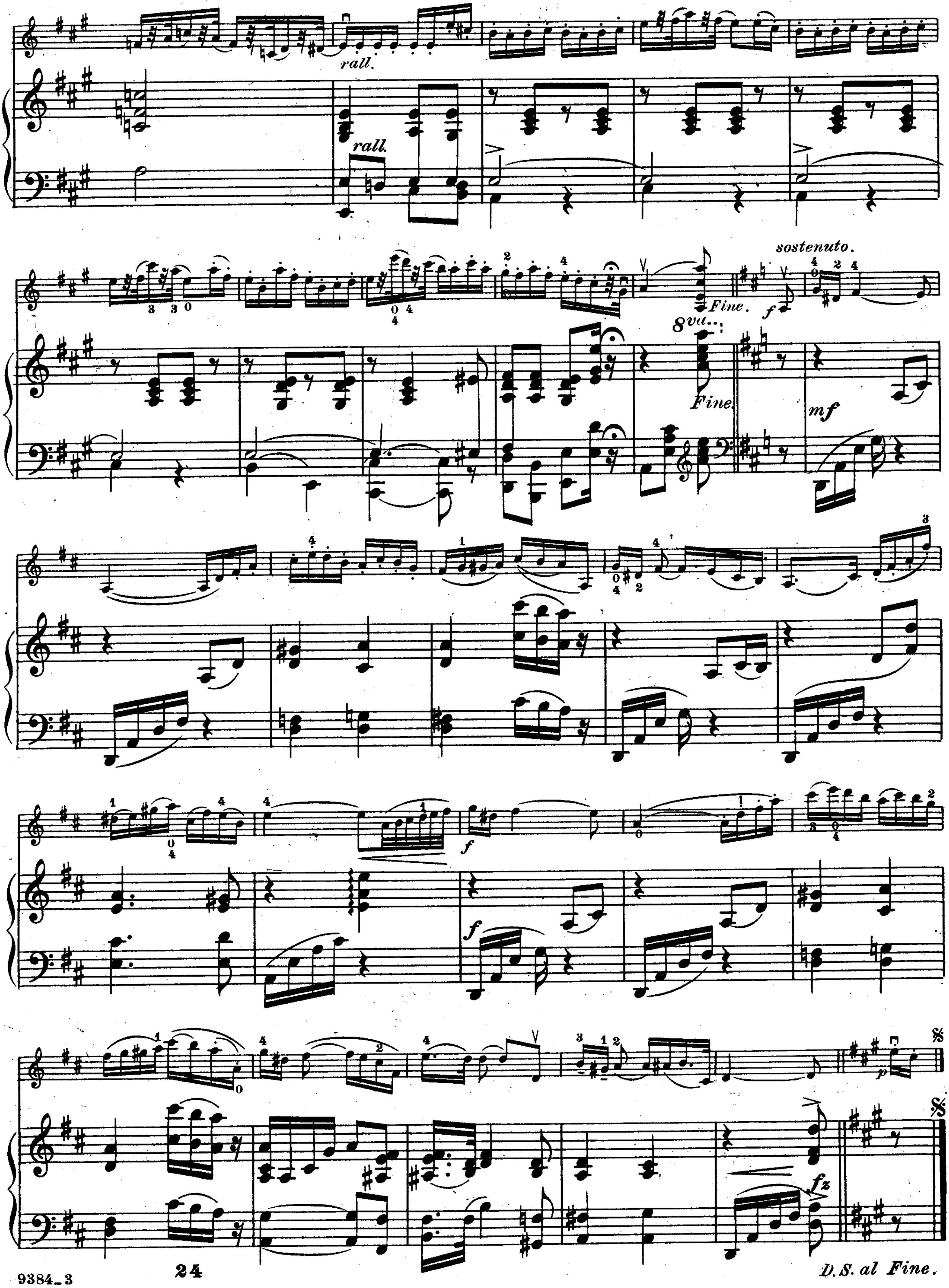




 D.S. al Fine.

⊓ Down-Bow.
V Up-Bow.

"Dance Fantastique."

Violin Solo.
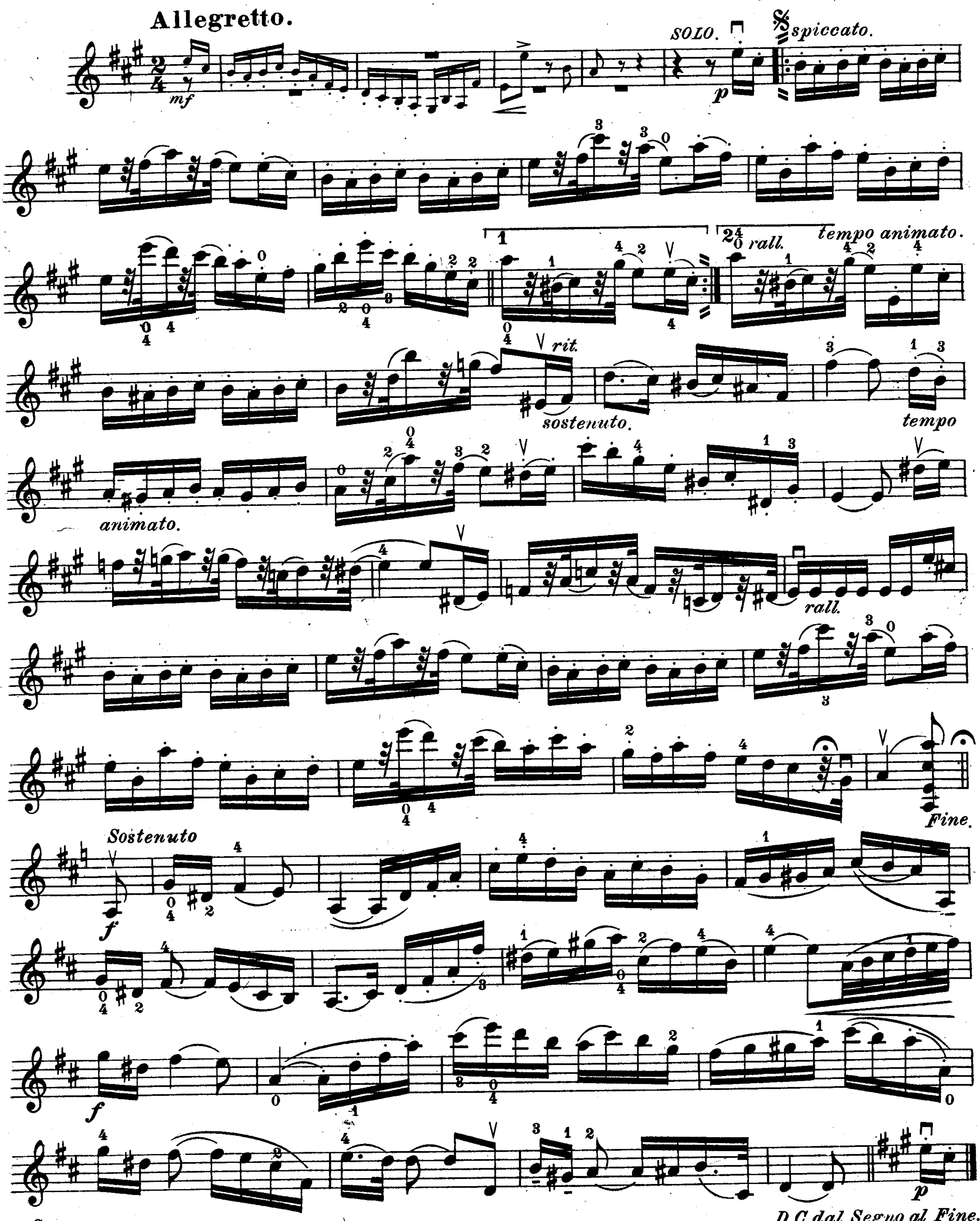
GUSTAV SAENGER.
Bagatelles, Op. 107, No. 3.

